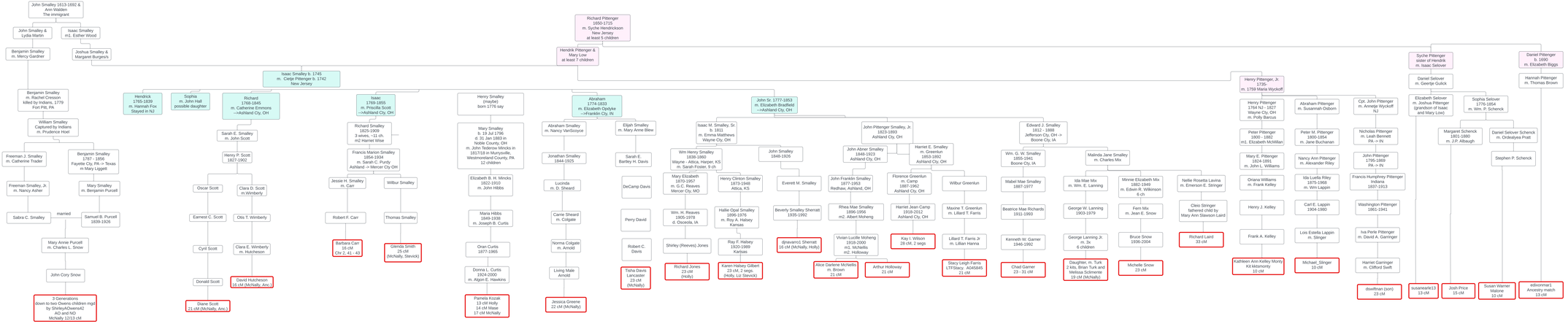
John Smalley 1613-1692 & Ann Walden The immigrant
John Smalley & Lydia Martin
Isaac Smalley m1. Esther Wood
Benjamin Smalley m. Mercy Gardner
Joshua Smalley & Margaret Burgess
Benjamin Smalley m. Rachel Cresson killed by Indians, 1779 Fort Pitt, PA
William Smalley Captured by Indians m. Prudence Hoel
Freeman J. Smalley m. Catherine Trader
Benjamin Smalley 1797 - 1856 Fayette Cty, PA -> Texas m Mary Liggett
Freeman Smalley, Jr. m. Nancy Asher
Mary Smalley m. Benjamin Purcell
Sabra C. Smalley
married
Samuel B. Purcell 1839-1926
Mary Annie Purcell m. Charles L. Snow
John Cory Snow
3 Generations (down to two Owens children mgd by ShirleyAOwens42 AO and NO McNally 12/13 cM
Isaac Smalley b. 1745 m. Cietje Pittenger b. 1742 New Jersey
Hendrick 1765-1839 m. Hannah Fox Stayed in NJ
Sophia m. John Hall possible daughter
Richard 1768-1845 m. Catherine Emmons -->Ashland Cty, OH
Sarah E. Smalley m. John Scott
Henry P. Scott 1827-1902
Oscar Scott
Clara D. Scott m.Wimberly
Earnest C. Scott
Otis T. Wimberly
Cyril Scott
Clara E. Wimberly m. Hutcheson
Donald Scott
David Hutcheson 16 cM (McNally, Anc.)
Diane Scott 21 cM (McNally, Anc.)
Isaac 1769-1855 m. Priscilla Scott -->Ashland Cty, OH
Richard Smalley 1825-1909 3 wives, ~11 ch. m2 Harriet Wise
Francis Marion Smalley 1854-1934 m. Sarah C. Purdy Ashland -> Mercer Cty OH
Jessie H. Smalley m. Carr
Wilbur Smalley
Robert F. Carr
Thomas Smalley
Barbara Carr 16 cM Chr 2, 41 - 43
Glenda Smith 25 cM (McNally, Stevick)
Henry Smalley (maybe) born 1776 say
Mary Smalley b. 19 Jul 1795 d. 31 Jan 1883 in Noble County, OH m. John Tedrow/Hendricks in 1817/18 in Murrysville, Westmoreland County, PA 12 children
Elizabeth B. H. Mincks 1822-1910 m. John Hibbs
Maria Hibbs 1849-1938 m. Joseph B. Curtis
Oran Curtis 1877-1965
Donna L. Curtis 1924-2000 m. Algon E. Hawkins
Pamela Kozak 13 cM Holly 14 cM Mase 17 cM McNally
Richard Pittenger 1650-1715 m. Syche Hendrickson New Jersey at least 5 children
Hendrik Pittenger & Mary Low at least 7 children
Abraham 1774-1833 m. Elizabeth Opyke -->Franklin Cty, IN
Abraham Smalley m. Nancy VanScoyoc
Elijah Smalley m. Mary Anne Blew
Jonathan Smalley 1844-1925
Sarah E. Bartley H. Davis
Lucinda m. D. Sheard
DeCamp Davis
Carrie Sheard m. Colgate
Perry David
Norma Colgate m. Arnold
Robert C. Davis
Living Male Arnold
Tisha Davis Lancaster 23 cM (McNally)
Jessica Greene 22 cM (McNally)
John Sr. 1777-1853 m. Elizabeth Bradfield -->Ashland Cty, OH
Isaac M. Smalley, Sr. b. 1811 m. Emma Matthews Wayne Cty, OH
Wm Henry Smalley 1838-1860 Wayne - Attica, Harper, KS m. Sarah Foster, 9 ch
Mary Elizabeth 1870-1957 m. G.C. Reaves Mercer Cty, MO
Henry Clinton Smalley 1873-1948 Attica, KS
Wm. H. Reaves 1905-1978 d. Osceola, IA
Hallie Opal Smalley 1896-1976 m. Roy A. Halsey Kansas
Shirley (Reeves) Jones
Ray F. Halsey 1920-1989 Fairbas
Richard Jones 23 cM (Holly)
Karen Halsey Gilbert 23 cM, 2 segs. (Holly, Liz Stevick)
John Smalley 1848-1926
Everett M. Smalley
Beverly Smalley Sherratt 1935-1992
Ojavanon1 Sherratt 16 cM (McNally, Holly)
John Pittenger Smalley, Jr. 1823-1893 Ashland Cty, OH
John Abner Smalley 1848-1923 Ashland Cty, OH
Harriet E. Smalley m. Greenlun 1853-1892 Ashland Cty, OH
John Franklin Smalley 1877-1953 Redhaw, Ashland, OH
Rhea Mae Smalley 1896-1956 m2. Albert Moheng
Vivian Lucille Moheng 1918-2000 m1. McNellis m2. Holloway
Alice Darlene McNellis m. Brown 21 cM
Arthur Holloway 21 cM
Florence Greenlun m. Camp 1887-1962 Ashland Cty, OH
Harriet Jean Camp 1918-2012 Ashland Cty, OH
Kay I. Wilson 28 cM, 2 segs
Wilbur Greenlun
Maxine T. Greenlun m. Lillard T. Farris
Lillard T. Farris Jr m. Lillian Hanna
Stacy Leigh Farris LTFStacy A045645 21 cM
Edward J. Smalley 1812 - 1888 Jefferson Cty, OH -> Boone Cty, IA
Wm. G. W. Smalley 1855-1941 Boone Cty, IA
Mabel Mae Smalley 1887-1977
Beatrice Mae Richards 1911-1993
Kenneth W. Garner 1946-1992
Chad Garner 23 - 31 cM
Malinda Jane Smalley m. Charles Mix
Ida Mae Mix m. Wm. E. Lanning
George W. Lanning 1903-1979
George Lanning Jr. m. 3x 6 children
Daughter, m. Turk 2 kits, Brian Turk and Melissa Scimente 19 cM (McNally)
Minnie Elizabeth Mix 1882-1949 m. Edwin R. Wilkinson 6 ch
Fern Mix m. Jean E. Snow
Bruce Snow 1936-2004
Michelle Snow 23 cM
Nellie Rosetta Lavina m. Emerson E. Stringer
Cleio Stringer fathered child by Mary Ann Slawson Laird
Richard Laird 33 cM
Henry Pittenger, Jr. 1735- m. 1759 Maria Wyckoff
Henry Pittenger 1764 NJ - 1827 Wayne Cty, OH m. Polly Barcus
Peter Pittenger 1800 - 1882 m1. Elizabeth McMillan
Mary E. Pittenger 1824-1891 m. John L. Williams
Oriana Williams m. Frank Kelley
Henry J. Kelley
Frank A. Kelley
Kathleen Ann Kelley Monty Kit kitsmonty 10 cM
Abraham Pittenger m. Susannah Osborn
Peter M. Pittenger 1800-1854 m. Jane Buchanan
Nancy Ann Pittenger m. Alexander Riley
Ida Luella Riley 1875-1968 m. Wm Lappin
Carl E. Lappin 1904-1980
Lois Estella Lappin m. Slinger
Michael_Slinger 10 cM
Cpt. John Pittenger m. Annetje Wyckoff NJ
Nicholas Pittenger m. Leah Bennett PA -> IN
John Pittenger 1795-1869 PA -> IN
Francis Humphrey Pittenger Indiana 1837-1913
Washington Pittenger 1861-1941
Iva Pavle Pittenger m. David A. Garringer
Harriet Garringer m. Clifford Swift
dswifman (son) 23 cM
Syche Pittenger sister of Hendrik m. Isaac Selover
Daniel Selover m. Geertje Gulick
Elizabeth Selover m. Joshua Pittenger (grandson of Isaac and Mary Low)
Sophia Selover 1776-1854 m. Wm. P. Schenck
Margaret Schenck 1801-1880 m. J.P. Albaugh
Daniel Selover Schenck m. Ordealyea Pratt
Stephen P. Schenck
susaneafie13 13 cM
Josh Price 15 cM
Susan Warner Malone 10 cM
edixonmar1 Ancestry match 13 cM
Daniel Pittenger b. 1690 m. Elizabeth Biggs
Hannah Pittenger m. Thomas Brown